

RESIDENTIAL BUILDING IN PLOT NO. 252 B, IN RAM NAGAR
 NORTH EXTENSION, S. NO. 700, IN 37, VELACHERY VILLAGE, SAIDAPET TALUK, CHENGALPET DIST, VELACHERY
 PANCHAYAT, CORPORATION, MADRAS.

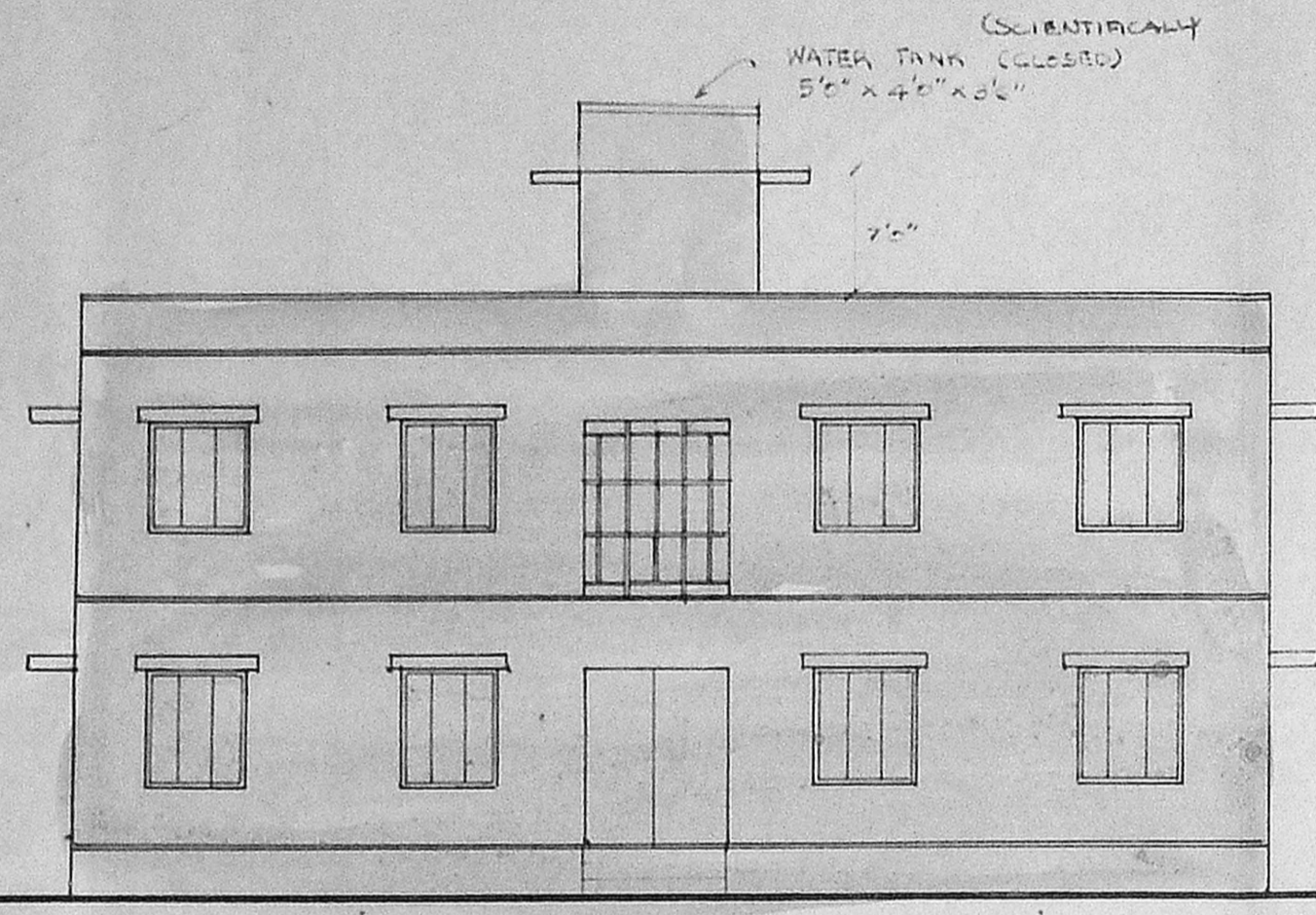

FRONT ELEVATION

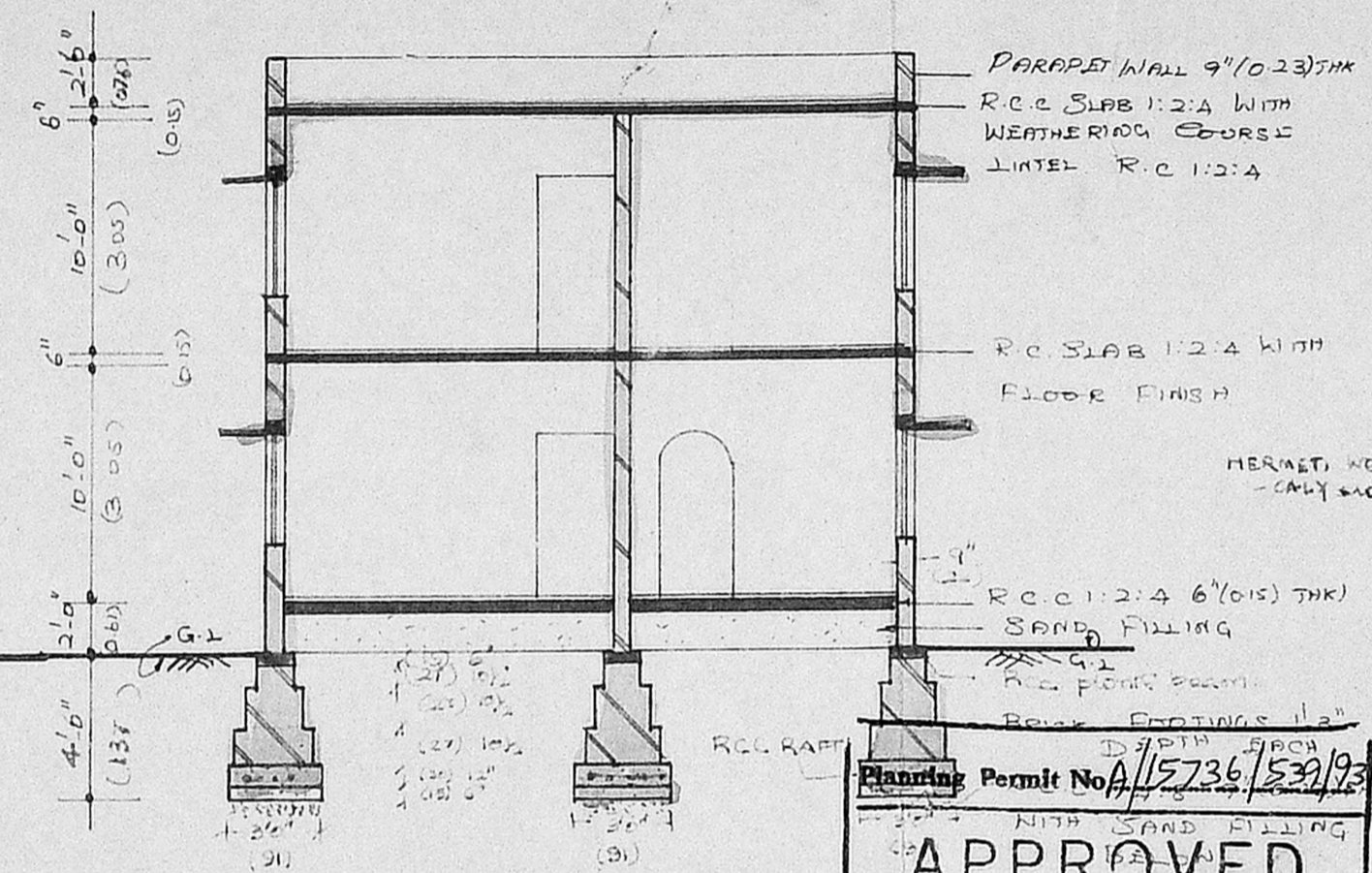

SECTION - AA

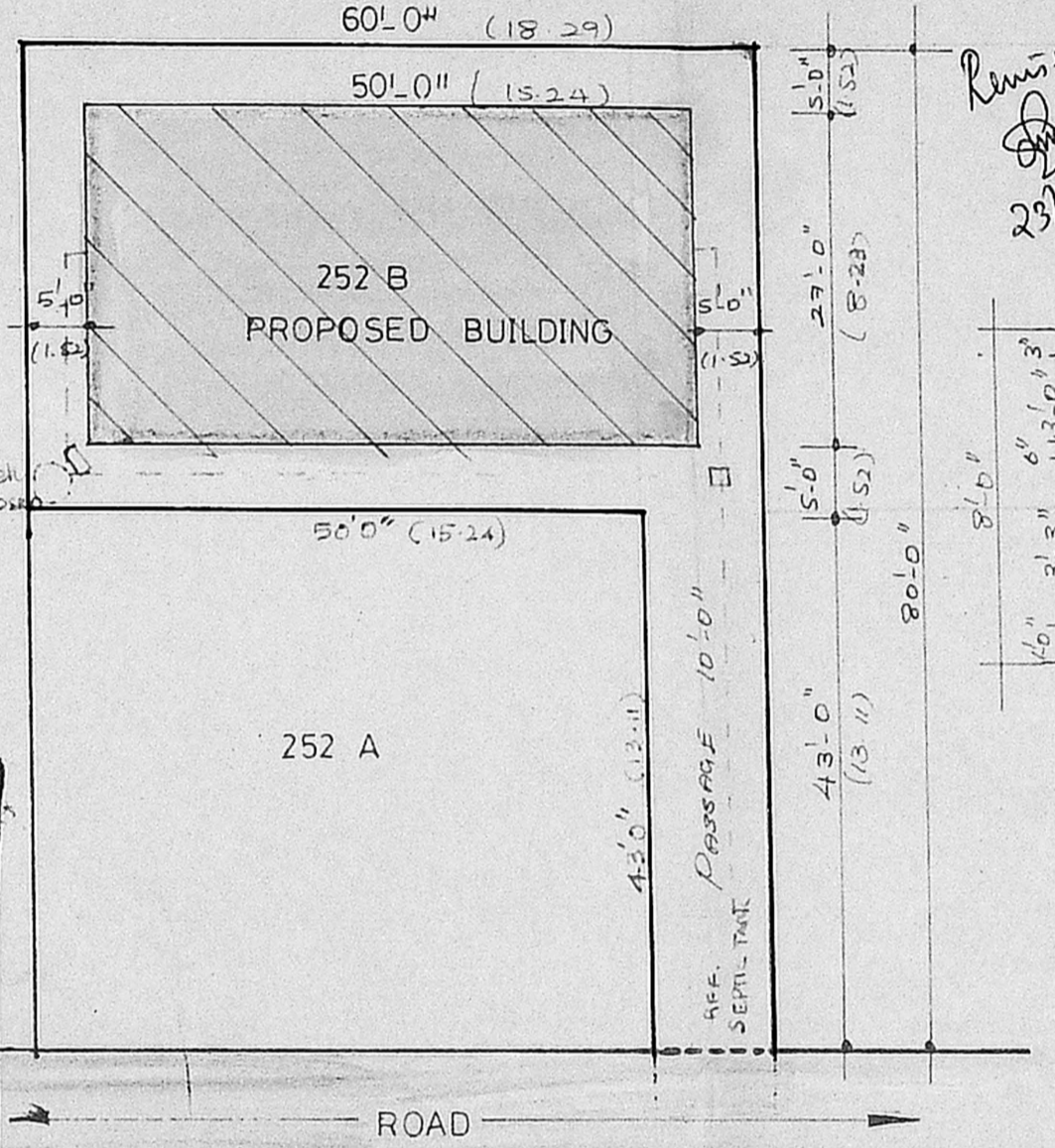

SITE PLAN

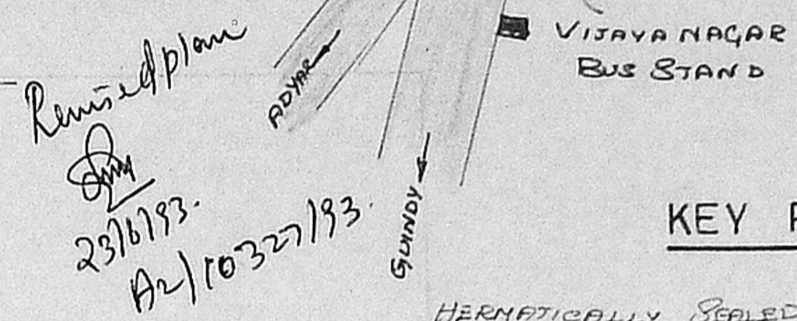

KEY PLAN

Planning Permit No. A/5736/531/93
APPROVED
 SUBJECT TO THE CONDITIONS IN THIS OFFICE ORDER.
 No. D2/10327/93. 24/6/93
 M/c. N.V. Lakshminath
 24/6/93
 FOR MEMBER, CITY MGR
 MADRAS METROPOLITAN
 DEVELOPMENT AUTHORITY
 MADRAS - 600 008.

SCHEDULE OF JOINERIES		
TYPE	SIZE	DESCRIPTION
D1	3'-0" x 6'-6"	DOOR (91 x 1.98)
D2	2'-6" x 6'-6"	(76 x 1.98)
W	6'-0" x 4'-0"	WINDOW (1.82 x 1.22)
W1	3'-0" x 4'-0"	(91 x 1.22)
W2	3'-0" x 4'-0"	(91 x 1.22)
O	3'-0" x 6'-6"	OPENING (91 x 1.98)
V	2'-0" x 2'-0"	VENTILATOR (60 x 60)

DRAWN BY : VIDHYA SCALE : 1" = 8'-0"
 DATE : 5-12-92

AREA STATEMENT (PLOT 252 B)		
PLOT AREA	2220 Sq. ft	206.3 Sq. m
GROUND FLOOR AREA	124	
FIRST FLOOR AREA	do	do
PLOT COVERAGE	60%	do
F.S.I	1.20	

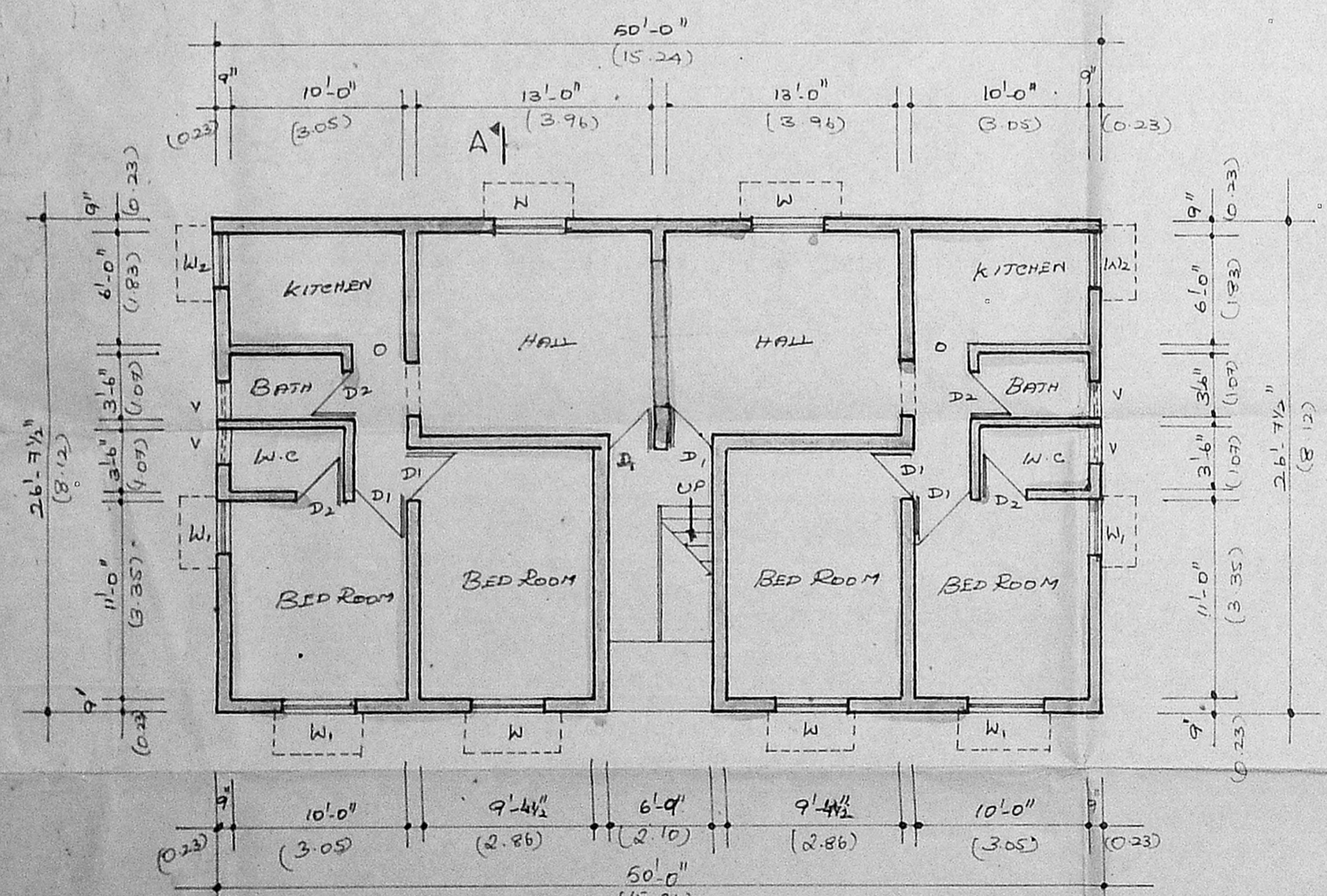

GROUND FLOOR

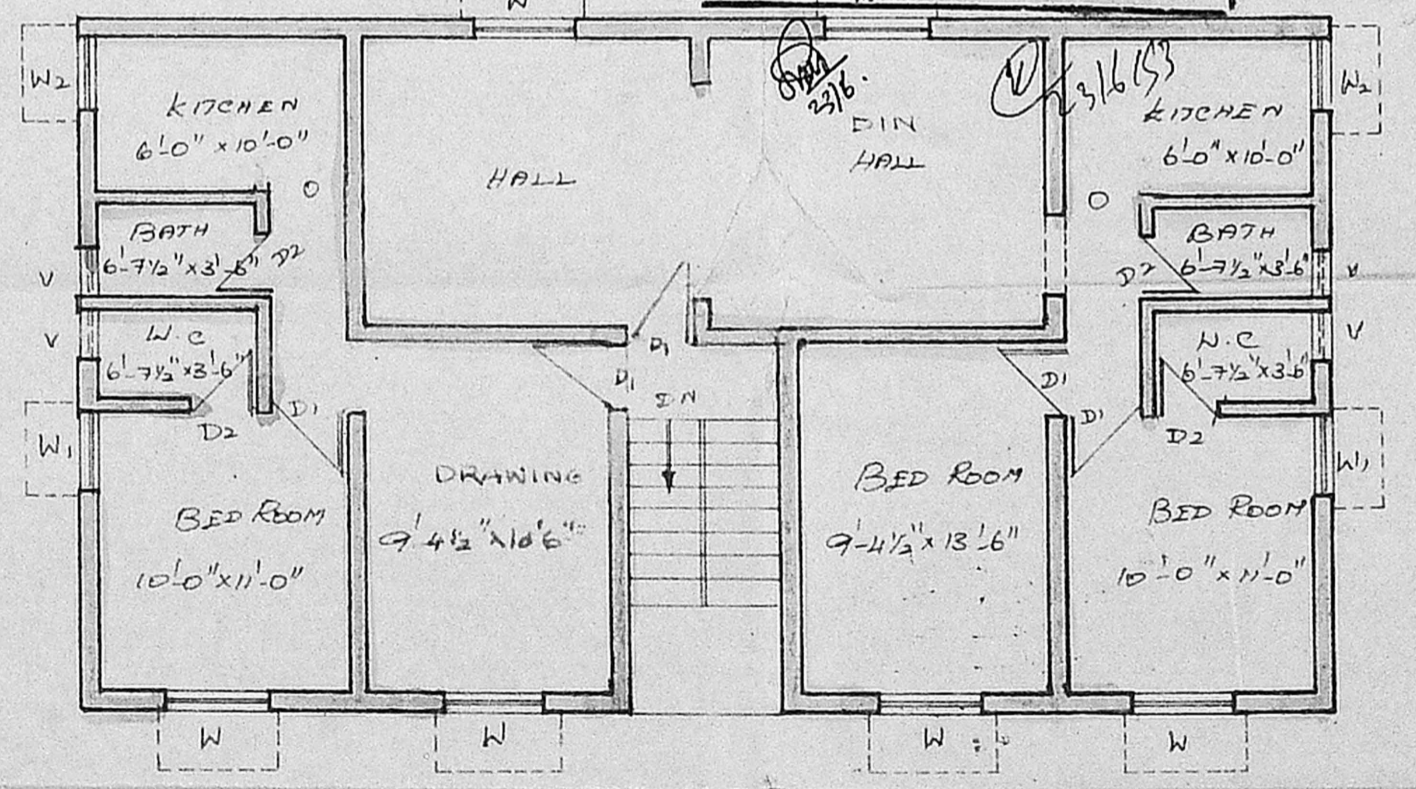

FIRST FLOOR

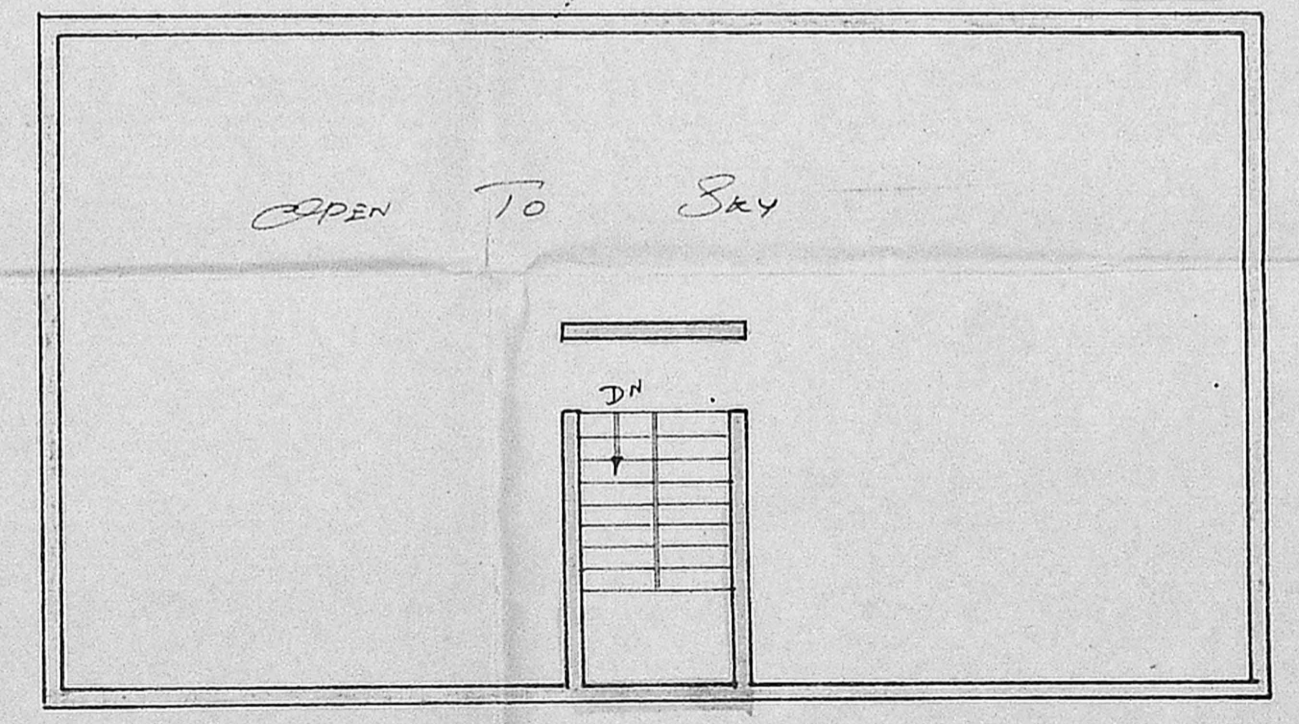

OPEN TERRACE

B. Ayyappan
B. AYYAPPAN, B.Arch.
 ARCHITECT AND LICENSED SURVEYOR
 CORPORATION OF MADRAS.
 13 SECOND AVENUE,
 INDIRA NAGAR, MADRAS-20
 LICENSED SURVEYOR

Sankarasegani
 Sankarasegani
 (VITAL)